

Prince George's County Executive Rushern L. Baker's endorsed team

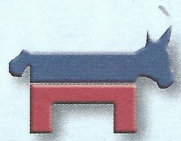

Democrats 2016

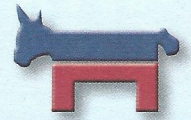

CONGRESSMAN CHRIS VAN HOLLEN, PRINCE GEORGE'S COUNTY STATE SENATORS, AND COUNTY EXECUTIVE RUSHERN L. BAKER III

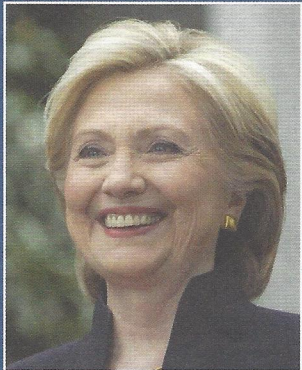

HILLARY CLINTON
FOR US PRESIDENT

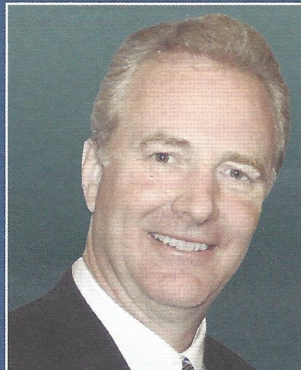

CHRIS VAN HOLLEN
FOR US SENATE

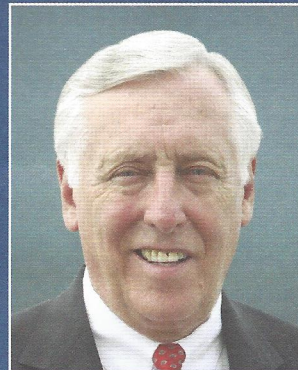

STENY H. HOYER
FOR US CONGRESS



CHERYL LANDIS
FOR SCHOOL BOARD

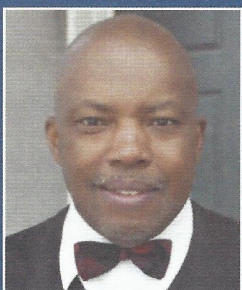

CIRCUIT COURT JUDGE
HERMAN C. DAWSON



CIRCUIT COURT JUDGE
DOROTHY MICHELLE ENGEL



CIRCUIT COURT JUDGE
KAREN HOLLIDAY MASON

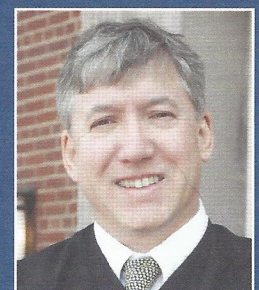

CIRCUIT COURT JUDGE
ERIK H. NYCE

ENDORSED BY THE MARYLAND STATE BAR ASSOCIATION, INC.

VOTE DEMOCRATS 2016

DEMOCRATIC PRIMARY

Tuesday, April 26, 2016

2016 DEMOCRATIC PRIMARY SAMPLE BALLOT

Take this with you when you vote.

Early Voting Dates
April 14 - April 21, 2016

Primary Election Day
April 26, 2016

President of the United States Vote for 1
<input checked="" type="radio"/> Hillary Clinton New York
<input type="radio"/> Rogue "Rocky" De La Fuente California
<input type="radio"/> Bernie Sanders Vermont
<input type="radio"/> Uncommitted to Any Presidential Candidate

Representative in Congress District 5 Vote for 1
<input type="radio"/> Kristin Beck
<input checked="" type="radio"/> Steny H. Hoyer
<input type="radio"/> Debbie Wilson

Female Delegates to the Democratic National Convention District 5 Vote for up to 4
<input checked="" type="radio"/> Amanda Cross
<input checked="" type="radio"/> Marie L. Duffield
<input checked="" type="radio"/> Edith J. Patterson
<input checked="" type="radio"/> Monica Lee Silbas

Board of Education District 5 Vote for 1
<input type="radio"/> Raqheela Ahmed
<input type="radio"/> Jeana Jacobs
<input type="radio"/> Robert Johnson
<input checked="" type="radio"/> Cheryl Landis

Judge of the Circuit Court Circuit 7 Vote for up to 4
<input type="radio"/> April T. Ademiluyi
<input checked="" type="radio"/> Herman C. Dawson
<input checked="" type="radio"/> Dorothy Michelle Engel
<input checked="" type="radio"/> Karen Holliday Mason
<input checked="" type="radio"/> Erik H. Nyce
<input type="radio"/> Ingrid Turner

Male Delegates to the Democratic National Convention District 5 Vote for up to 5
<input checked="" type="radio"/> Timothy J. Adams
<input checked="" type="radio"/> Jaime Contreras
<input checked="" type="radio"/> Mel Franklin
<input checked="" type="radio"/> Jay Walker
<input checked="" type="radio"/> Russell Yates

Board of Elections
301-341-7300



U.S. Senator Vote for 1
<input type="radio"/> Freddie Donald Dickson, Jr.
<input type="radio"/> Donna F. Edwards
<input type="radio"/> Ralph Jaffe
<input type="radio"/> Theresa C. Scalfaferrri
<input type="radio"/> Charles U. Smith
<input type="radio"/> Violet Staley
<input type="radio"/> Blaine Taylor
<input type="radio"/> Ed Titus
<input checked="" type="radio"/> Chris Van Hollen
<input type="radio"/> Lili Young



www.princegeorgescountymd.gov/sites/Elections/Pages/default.aspx

And click on Voter Information for
polling places and sample ballots

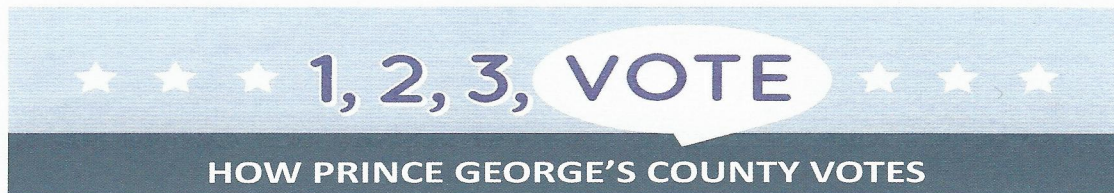

1 Mark Ballot

Mark the oval next to your choice using a black ballpoint pen. To cast write-in votes, mark the oval next to the write-in space, then print the candidate's name.

2 Review Ballot

Review that your ballot is marked correctly. Did you turn it over? There may be contests on the other side!

3 Scan Ballot

Insert your ballot into the ballot scanner. Your ballot can be tabulated in any orientation (right side up, backward, or upside down). A thank you for voting screen will appear after your ballot is accepted.

MPLE BALLOT

APRIL
Tuesday
26

DON'T FORGET
TO VOTE

Prince George's County Executive Rushern L. Baker, III and State Senator Douglas J. J. Peters endorse Cheryl Landis for School Board District 5.



Cheryl S. Landis knows Prince George's County, where she has lived, worked, worshiped and volunteered for three decades. She knows our schools from the inside; she's worked for Prince George's County Public Schools (PGCPS) for 27 years, partnering with students and families while building a thriving community of business partners for the schools. She knows how important connections are between the school system and local businesses. Ms. Landis currently serves as chairman of the Education/Workforce Development Committee for the Prince George's Chamber of Commerce. As a member of the School Board, she will increase parental engagement and support which she believes are critical in improving academic performance. She will provide keen leadership, bringing together parents, PGCPS staff, and students to support, connect and provide opportunities for ongoing collaboration. **Cheryl Landis** is uniquely qualified to provide the leadership our schools need and our students deserve.



MSBA
MARYLAND STATE BAR ASSOCIATION, INC.

EXPERIENCE MATTERS
DAWSON ★ ENGEL
MASON ★ NYCE
VOTE TO RETAIN OUR SITTING JUDGES
By Authority of David S. Coasum, Treasurer, Prince Georges Committee to Elect the Sitting Judges



All four current Circuit Court Judges – **Herman C. Dawson, Dorothy Michelle Engel, Karen Holliday Mason** and **Erik H. Nyce** – have extensive trial experience in Prince George's County and were appointed by the Governor following an in-depth vetting process that included careful consideration by the Prince George's County and Maryland State Bar Associations. Our four judges are currently serving on the Circuit Court and are the only candidates found fully and professionally qualified by the Prince George's County Trial Court Judicial Nomination Commission, the group established by law to nominate judges.

Judge Herman C. Dawson served Prince George's County in the Office of Law as an Associate County Attorney prior to his appointment to the Circuit Court. He currently serves as the juvenile coordinating judge and oversees the juvenile drug court docket.

Judge Dorothy Michelle Engel during her tenure in the State's Attorney's Office prosecuted complex homicides and violent crimes. Judge Engel served our country in the United States Army Reserve.

Judge Karen Holliday Mason, while serving on the Prince George's County District Court, presided over the District Court drug and mental health court and has devoted her life to helping troubled individuals and families in Prince George's County.

Judge Erik H. Nyce served several years as a judge for the Prince George's County District Court before being appointed to the Circuit Court. He has been widely recognized as providing free legal service to individuals in Prince George's County.

DEMOCRATS 2016

P.O. Box 2072

Upper Marlboro, MD 20773-2072

PRESORTED
STANDARD
US POSTAGE
PAID
SOUTHERN MD
PERMIT #2151



*****ECRLOT**R006
TOMMI OSKARI MAKILA
2901 SAINT MARYS VIEW RD
ACCOKEEK MD 20607-3769

Prince George's County Executive Rushern L. Baker's endorsed team



Democrats 2016

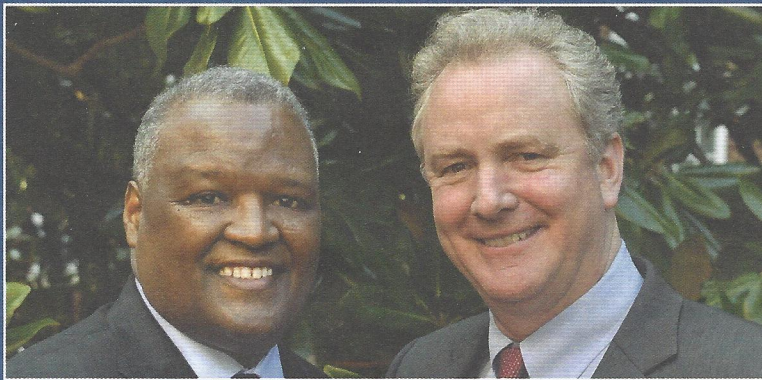

PRINCE GEORGE'S COUNTY EXECUTIVE
RUSHERN L. BAKER, III WITH
CHRIS VAN HOLLEN FOR US SENATE

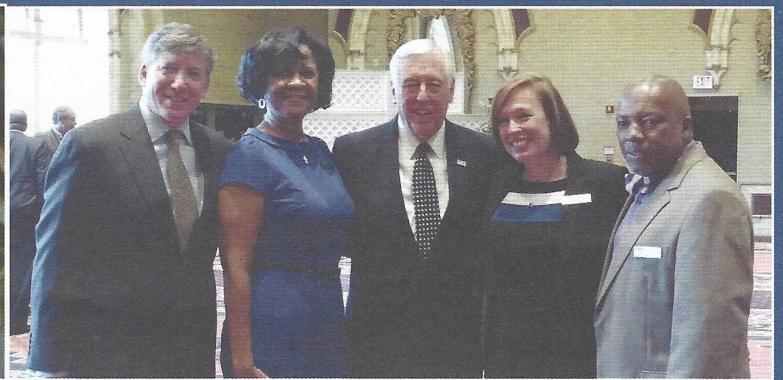

CONGRESSMAN STENY H. HOYER WITH THE
CURRENT CIRCUIT COURT JUDGES,
THE HONORABLE ERIK H. NYCE,
THE HONORABLE KAREN HOLLIDAY MASON,
THE HONORABLE DOROTHY MICHELLE ENGEL AND
THE HONORABLE HERMAN C. DAWSON

Early Voting Locations

10 AM - 8 PM

Early Voting Dates

April 14 - April 21, 2016

- | | |
|---|---|
| 1 Baden Community Center
13601 Baden - Westwood Road, Brandywine, MD 20613 | 5 Suitland Community Park School Center
5600 Regency Lane, Forestville, MD 20747 |
| 2 Bowie Gymnasium
4100 Northview Drive, Bowie, MD 20716 | 6 Southern Regional Technology and Recreation Complex
7007 Bock Road, Fort Washington, MD 20744 |
| 3 College Park Community Center
5051 Pierce Avenue, College Park, MD 20740 | 7 Upper Marlboro Community Center
5400 Marlboro Race Track Road, Upper Marlboro, MD 20772 |
| 4 Laurel - Beltsville Senior Activity Center
7120 Contee Road, Laurel, MD 20707 | 8 Wayne K. Curry Sports and Learning Center
8001 Sheriff Road, Landover, MD 20785 |

Authorized by:
Paid for by Van Hollen for Senate
Paid for by Hoyer for Congress
David S. Coaxum, Treasurer, Prince George's Committee to Elect the Sitting Judges
Friends of Cheryl S. Landis, Mark Pelavin, Treasurer